

SOUTH ELEVATION

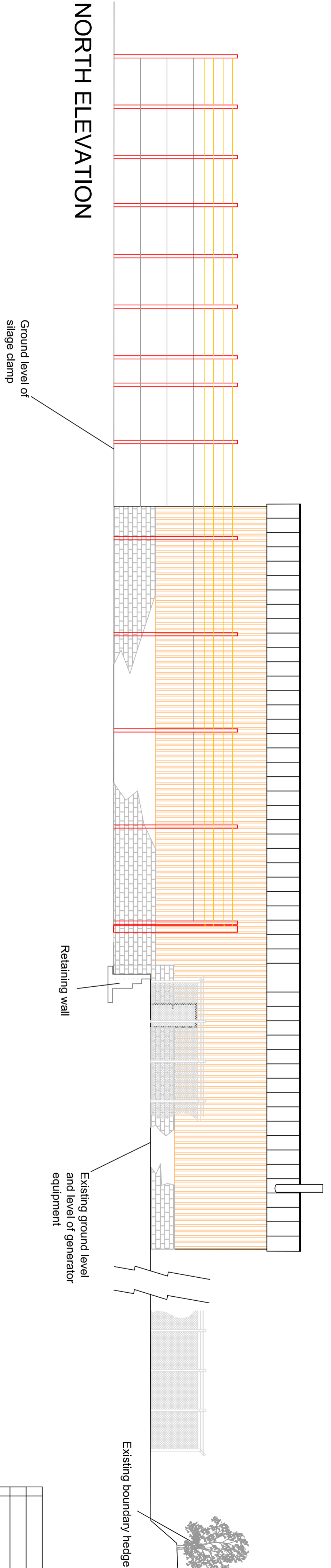

NORTH ELEVATION

NOTES

- Rainwater goods to be deepflow profile with black finish
- Side access doors and frames to be metal and finished in Hammerite Silver Grey or similar
- Exposed Steelwork to be galvanised with natural weathered finish

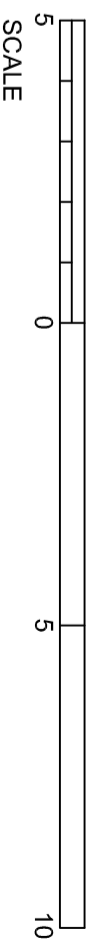

| | | | |
|--|------------|---|-----------|
| APPENDIX A | | | |
| NO | DATE | BY | CHECKED |
| | | | |
| | | | |
| PROJECT: Three Nooks Farm, Phase 2 Staflorshire | | CLIENT: Seven Star Natural Gas, Limited | |
| DRAWN BY: Barn Design Elevation (Sheet 2 of 2) | | | |
| PROJECT NO: | P41396 | FIGURE NO: | Figure 6b |
| SCALE: | 1:100 @ A2 | DATE: | July 2012 |
| DRAWN BY: | JG | CHECKED BY: | JG |

117 Church Road
Barnes, Surrey
TW20 6JF
Tel: 044 1833 20000
Fax: 044 1833 20000
www.rsk.co.uk