

THIS DRAWING IS TO BE USED ONLY FOR THE PURPOSE OF ISSUE THAT IT WAS ISSUED FOR AND IS SUBJECT TO AMENDMENT.

- NOTES
1. THIS DRAWING IS TO BE READ IN CONJUNCTION WITH ALL OTHER DRAWINGS.
  2. DO NOT SCALE FROM THIS DRAWING. USE ONLY PAPER DIMENSIONS.
  3. ALL DIMENSIONS WILL INCLUDE ALL DIMENSIONS, LEVELS AND COORDINATES ARE IN METRES UNLESS OTHERWISE STATED.
  4. THIS DRAWING IS TO BE USED ONLY FOR THE PURPOSE OF ISSUE THAT IT WAS ISSUED FOR AND IS SUBJECT TO AMENDMENT.
  5. THIS DRAWING IS TO BE USED ONLY FOR THE PURPOSE OF ISSUE THAT IT WAS ISSUED FOR AND IS SUBJECT TO AMENDMENT.
  6. THIS DRAWING IS TO BE USED ONLY FOR THE PURPOSE OF ISSUE THAT IT WAS ISSUED FOR AND IS SUBJECT TO AMENDMENT.

**Stafford Ecological Receptors**  
● Stafford Human Receptors  
● Stafford Modelled Roads  
— Outline planned housing within 200m of ARN

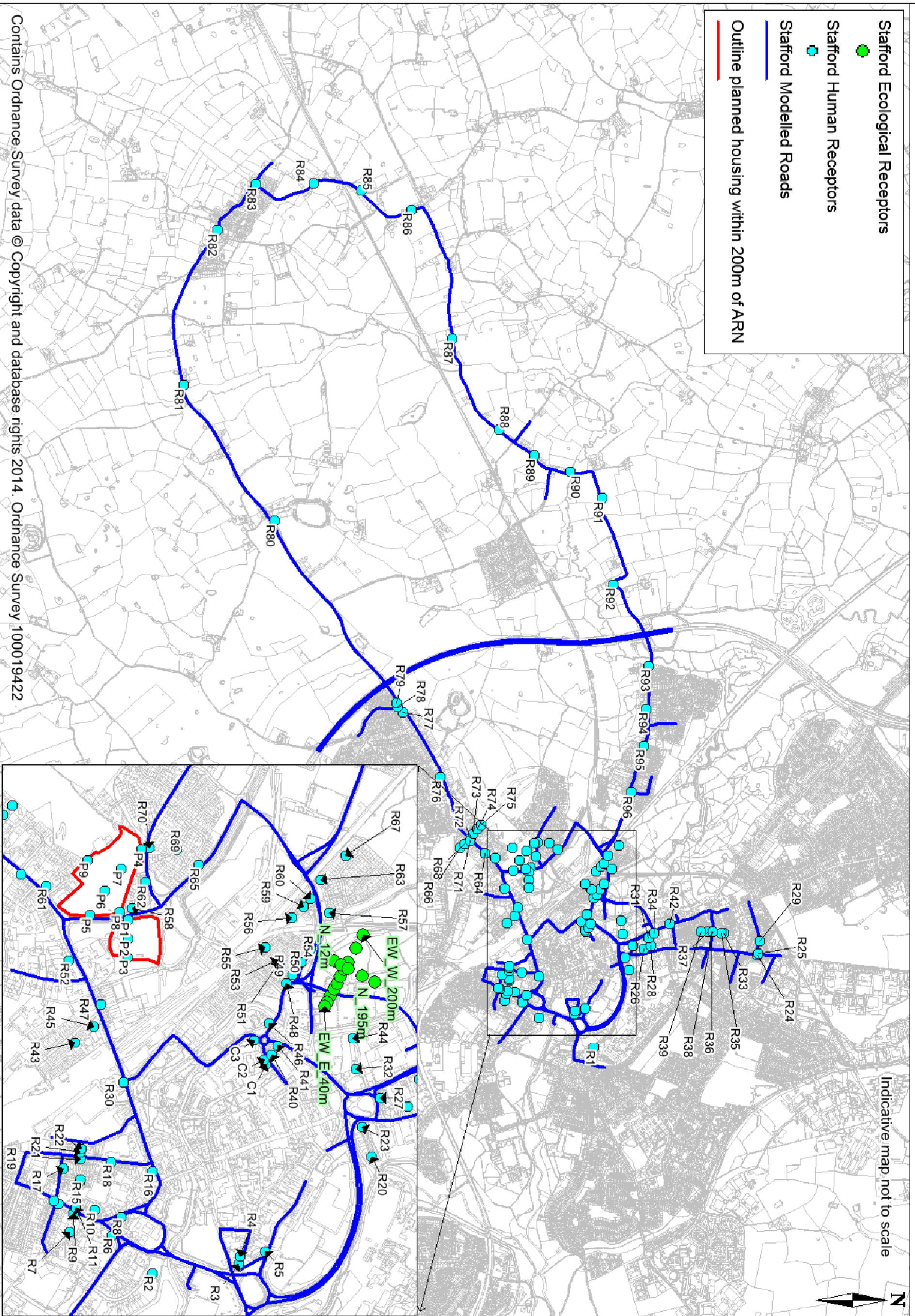

Contains Ordnance Survey data © Copyright and database rights 2014. Ordnance Survey 100019422

Project Title  
**STAFFORD WESTERN ACCESS ROAD**

Drawing Title  
**FIGURE 11.2  
 AIR QUALITY  
 MODELLED ROADS AND RECEPTORS**

Drawn	Checked	Approved	Date
JMG	VLS	VLS	29/05/2015

Scale: 1:1000

URS Infrastructure & Environment UK Limited

47089508-ATKINS-AQ-DR-XX-D

URS