

THIS ASSUMED THAT ALL WORKS ON THIS DRAWING WILL BE CONDUCTED IN ACCORDANCE WITH THE METHODOLOGY SET OUT IN THE METHODOLOGY STATEMENT.

THIS DRAWING IS TO BE USED ONLY FOR THE PURPOSE OF ISSUE THAT IT WAS ISSUED FOR AND IS SUBJECT TO AMENDMENT.

NOTES

1. THIS DRAWING IS TO BE READ IN CONJUNCTION WITH ALL OTHER DRAWINGS.
2. DO NOT SCALE FROM THIS DRAWING. USE ONLY REFERENCED DIMENSIONS.
3. ALL DIMENSIONS WILL UNLESS ALL DIMENSIONS, LEVELS AND COORDINATES ARE IN METERS UNLESS OTHERWISE STATED.
4. THIS DRAWING IS TO BE USED ONLY FOR THE PURPOSE OF ISSUE THAT IT WAS ISSUED FOR AND IS SUBJECT TO AMENDMENT.
5. RECORD DATA HANDLED BY STAFF ORDINANCE COUNTY COUNCIL UNDER NUMBER 1000194222.

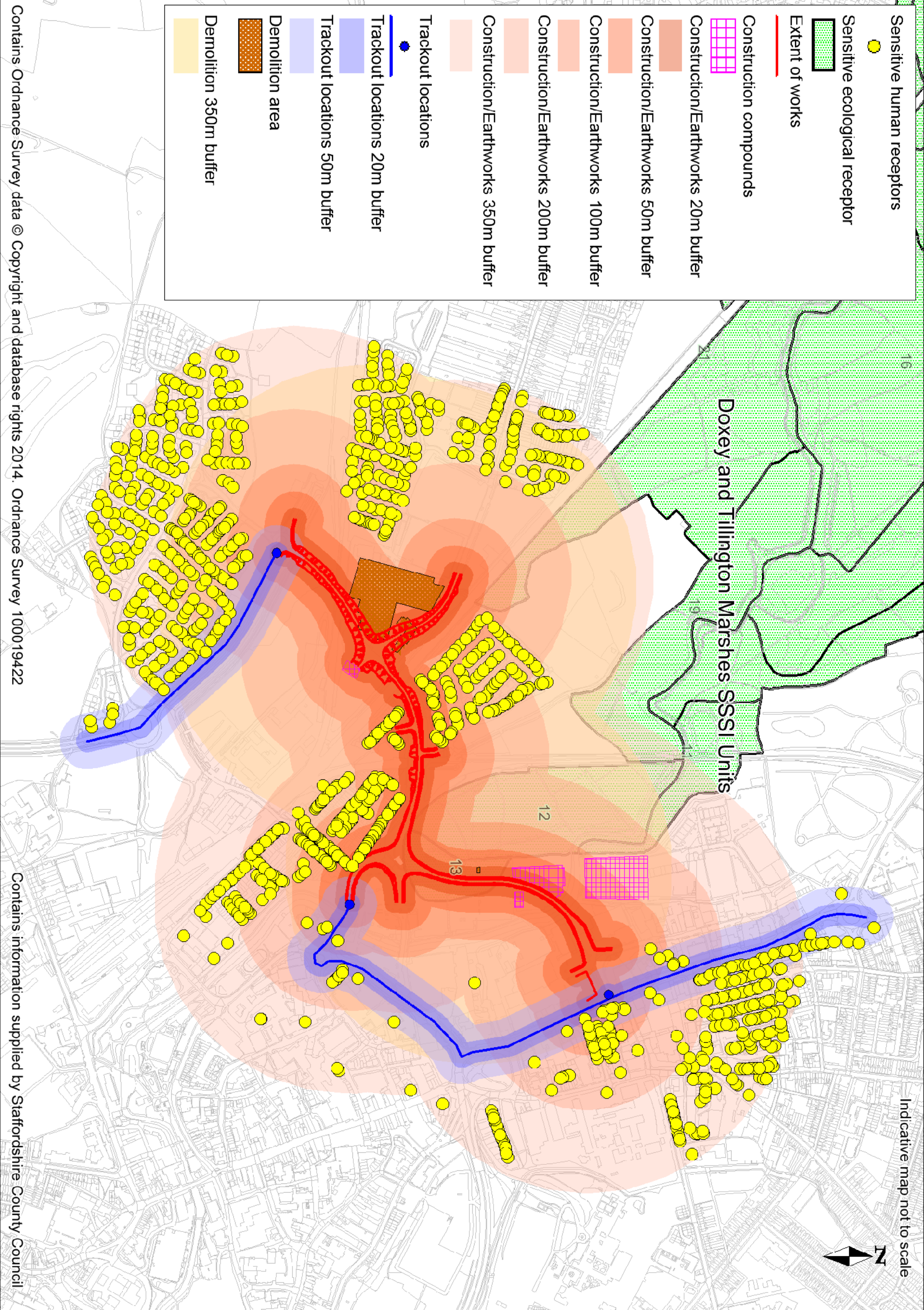

Contains Ordnance Survey data © Copyright and database rights 2014. Ordnance Survey 1000194222

Contains information supplied by Staffordshire County Council

STAFFORD WESTERN ACCESS ROAD

FIGURE 11.6
AIR QUALITY DUST ASSESSMENT

Drawn by	JMG	Checked	VLS	Approved	VLS	Date	29/05/2015
UHS Internal Project No.	47089508	Scale	@ A1	Zone			

UHS Infrastructure & Environment UK Limited
 1st Floor
 Cheshire Oaks Salford
 Trafford Park Salford
 Greater Manchester M6 6PU
 Tel: +44 (0)161 275 2000
 Email: info@uhs.co.uk
 www.uhs.co.uk